ADVERTISEMENT

in: Witcher190, Helulandi, Witcheress, and 4 more

Irsin

VIEW SOURCE

This fan-fiction article, **Irsin**, was written by Witcher190. Please do not edit this fiction without the writer's permission.

Nili was a witcheress of the School of the Wolf given to the Wolves as a gesture of goodwill by the Owls after their losses in the First Witcher Tournament. Of unknown origins, due to her features, she is thought to have been a native of Heluland.

Trivia

- The portrait of Irsin, belongs to one of the avatars of the mobile video game *The Witcher : Monster Slayer*. Edited a bit with Prequel App to make it look better. The intention was to give the story of the game a bit of background in the world of The Witcher.

Irsin

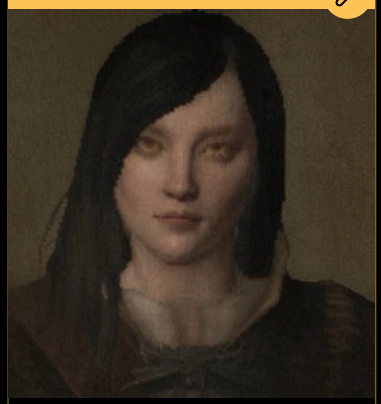

Irsin portrait

Biographical Information

Status	Unknown status, presumed dead

Physical Description	
Race	Human (Witcher)
Gender	Female
Hair	Black
Eyes	Dark orange
Skin	Pale
Political Information	
Profession	Witcher
Rank	Witcher
Affiliation	School of the Owl School of the Wolf
Nationality	Helulandi

Categories

Community content is available under CC-BY-SA unless otherwise noted.

Fandom

EXPLORE PROPERTIES

Fandom
Futhead
Cortex RPG
Fanatical
Muthead

FOLLOW US

OVERVIEW

What is Fandom?
About
Careers
Press
Contact

Terms of Use
Privacy Policy
Global Sitemap
Local Sitemap

COMMUNITY

Community Central
Support

Help
Do Not Sell My Info

ADVERTISE

Media Kit
Fandomatic
Contact

FANDOM APPS

Take your favorite fandoms with you and never miss a beat.

Download on the App Store
GET IT ON Google Play

The Witcher Fanon Wikia is a FANDOM Games Community.

VIEW MOBILE SITE